

7th Annual 2021 Williston Park Family Fun Run/ Walk

Sat., Nov. 27 (Rain or Shine) • Kelleher Field, Williston Park
Registration opens 8:00 am • Race/Walk starts 9:00 am

In Honor of Molly Murphy

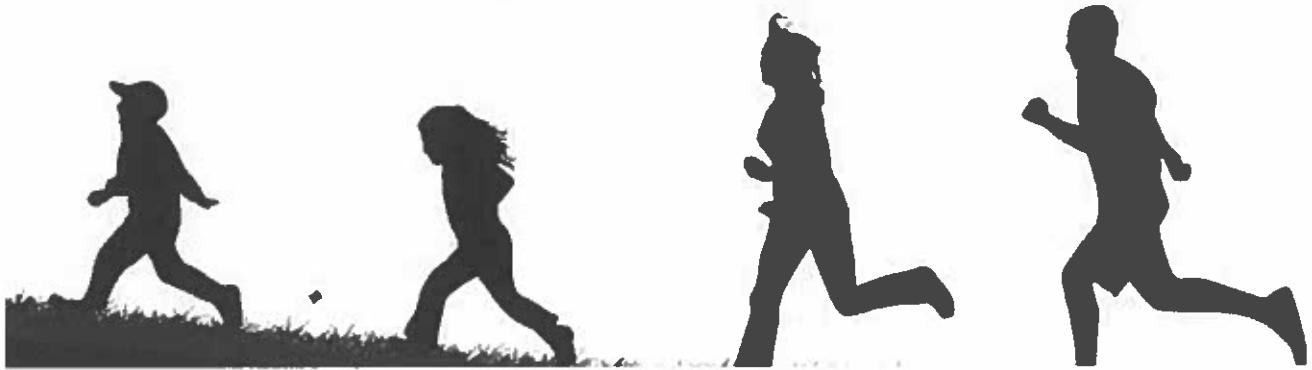

REGISTRATION:

Pre-registration by Nov. 11 TO GUARANTEE A TEE SHIRT: \$15
(tee shirt not guaranteed if form received after this date)
Day of Race, Nov. 27: \$20

Make checks payable to: Village of Williston Park

Complete entry form on reverse side and deliver with check or cash to:
Larry Murphy, 124 Princeton St., Williston Park

AWARDS:

For best times, men and women runners, ages:
12 and under. 13-18. 19-29. 30-39. 40-49. 50-59, 60+

RACE ROUTE:

Start at Kelleher Field and go north on Stratford Ave to Brown St. to Broad St. to Lehigh St., cross over Willis Ave. to William St. to Colonial Ave to Lafayette St. to Capitol Ave. to William St. Cross back over Willis Ave. to Lehigh St. to Broad St. to Exeter St. to Stratford Ave. to Kelleher Field.

RULES:

1. No application accepted without entry fee, address, phone number, age category and signature for each entrant.
2. Entrant must wear assigned race number (on the front of shirt) throughout the race. Any entrant without his or her assigned race number will be disqualified as an official entrant.
3. Have fun!

2021 Williston Park Family Fun Run/ Walk

ENTRY FORM

RETURN WITH ENTRY FEE(S)

In consideration of your accepting this entry, the undersigned accept complete responsibility for participating in the event, including individual physical fitness and the injuries or accidents that might occur as a result and agree not to assert any claim against the Village of Williston Park (VWP) or any other person or party for the same and further release and waive any rights or claims for heirs, executors and administrators for the undersigned which they might otherwise have against VWP as well as any other person or party connected with this event, their administrators, successors or assigns. Undersigned parent of guardian agrees to release and hold harmless the above person or party of any claims and/or rights which may be asserted on behalf of the entrants.

Family Name: _____

Address: _____

Phone/Email: _____

Entrant name	Signature required (of all entrants)	Age	M/F	Shirt size*	6 and under

Entry fee includes tee shirt if order received by Nov. 11.

NO REFUNDS, EXCHANGES OR TRANSFERS

*SHIRT SIZES:

Youth- sm (6/8), med (10/12), lg (14/16)

Adult- S, M, L, XL, XXL

Pick up shirt 8:00 a.m. day of the race



of entrants

X \$15 =

total amount enclosed

We need volunteers!

We need judges, sign-in table, water table, block captains, spotters, corner monitors and time keepers. Volunteers will receive a thank you tee-shirt that we ask be worn during the race. Please email Jade Murphy at jademurphy@yahoo.com by Nov. 11. Please include your name, cell phone number, email, position desired and shirt size.

THANK YOU!